

# VEHICLE INSPECTION REPORT

**PO68GWE**

## Fiat Doblo CARGO 1.3 MULTI JET 95PS

### Inspection

Serious Damage? No

### Vehicle

VAT Plus VAT

V5 Present

### Details

Reg. date 23/10/2018

VIN ZFA26300006L14400

CAP Below £2,350.00

Year 2018

Body Style Panel Van L1

Gearbox MANUAL

Mileage 57,086 Miles TBC

MOT Due 24/10/2025

Gears 5

Fuel Type Diesel

CAP Clean £3,475.00

Colour WHITE

CAP Average £3,000.00

\*TURBO ISSUES\* AD BLUE, SIDE LOADING DOOR, TOW BAR

### Tyres

NSF

NSR

OSF

OSR

Spare

## Features

- Digital radio
- Front electric windows
- Central locking

## Photos



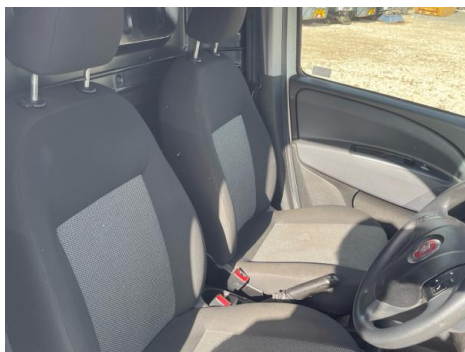



Condition Check

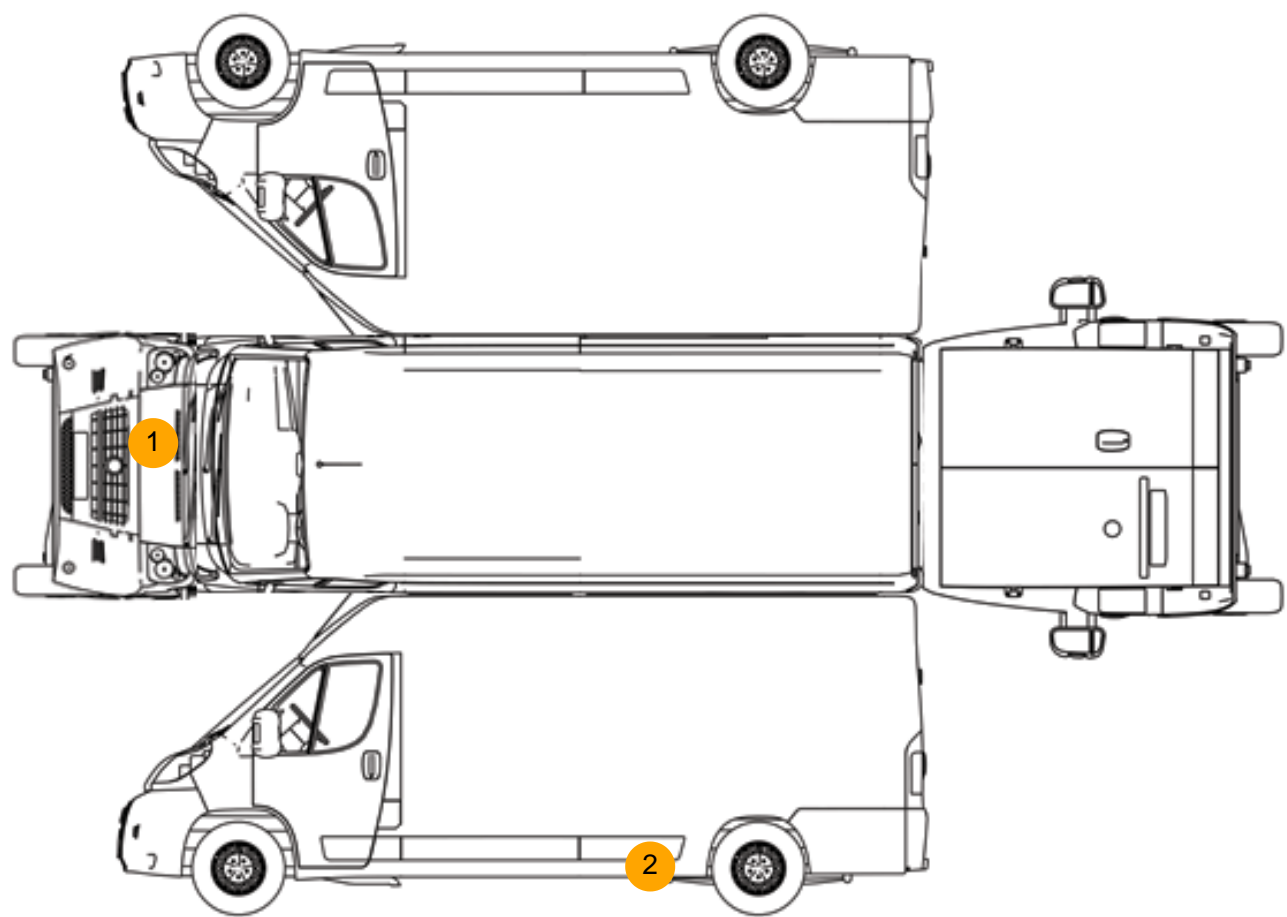

Damage Photos



1: Bonnet  
Dented  
Over 2 UpTo 10mm



2: Sill ns  
Dented  
Between 10mm + 30mm

Interior

Carpet Condition           OK  
Seat Condition            OK

Upholstery Condition    OK  
Odour                       No

Engine Runs	OK	Gearbox 1st and Reverse Test	OK
Brakes	OK	Clutch Slip Test from Static	OK
Turbo Boosting	OK	Gearbox Static Gear Selection (engine running)	OK
Parking Brake	OK	No Excessive Smoking	OK
EML light illuminated	OK	Oil warning light illuminated	OK
Airbag light illuminated	OK	DPF light illuminated	OK
ABS light illuminated	OK	Service indicator light illuminated	OK